

**PARTICULARS TO APPEAR ON THE OUTER PACKAGE**

**BOX**

**1. NAME OF THE VETERINARY MEDICINAL PRODUCT**

Amflee 268 mg spot-on solution for dogs  
Fipronil

**2. STATEMENT OF ACTIVE SUBSTANCES**

1 pipette (2.68 ml) contains:

**Active substance:**

Fipronil 268 mg

**3. PHARMACEUTICAL FORM**

Spot-on solution

**4. PACKAGE SIZE**

1 unit-dose pipette of 2.68 ml  
3 unit-dose pipettes of 2.68 ml  
6 unit-dose pipettes of 2.68 ml  
10 unit-dose pipettes of 2.68 ml  
20 unit-dose pipettes of 2.68 ml

**5. TARGET SPECIES**

Dogs (20-40 kg)

**6. INDICATION(S)**

The treatment and prevention of flea, tick and biting lice infestations in dogs.

**7. METHOD AND ROUTE(S) OF ADMINISTRATION**

Read the package leaflet before use.

Spot-on use.

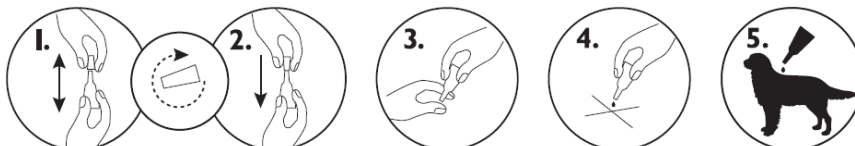

**8. WITHDRAWAL PERIOD(S)**

**9. SPECIAL WARNING(S), IF NECESSARY**

Accidental contact with mucosa and skin is danger – see package leaflet before use.

**10. EXPIRY DATE**

EXP:

**11. SPECIAL STORAGE CONDITIONS**

Store in the original package in order to protect from light.

**12. SPECIAL PRECAUTIONS FOR THE DISPOSAL OF UNUSED PRODUCTS OR WASTE MATERIALS, IF ANY**

Dispose of waste material in accordance with local requirements.

**13. THE WORDS “FOR ANIMAL TREATMENT ONLY” AND CONDITIONS OR RESTRICTIONS REGARDING SUPPLY AND USE, if applicable**

For animal treatment only.

**14. THE WORDS “KEEP OUT OF THE SIGHT AND REACH OF CHILDREN”**

Keep out of the sight and reach of children.

**15. NAME AND ADDRESS OF THE MARKETING AUTHORISATION HOLDER**

KRKA, d.d., Novo mesto  
Šmarješka cesta 6  
8501 Novo mesto  
Slovenia

**16. MARKETING AUTHORISATION NUMBER(S)**

**17. MANUFACTURER’S BATCH NUMBER**

Lot:

**MINIMUM PARTICULARS TO APPEAR ON SMALL IMMEDIATE PACKAGING UNITS**

**BAG**

**1. NAME OF THE VETERINARY MEDICINAL PRODUCT**

Amflee 268 mg spot-on solution for dogs  
Fipronil

**2. QUANTITY OF THE ACTIVE SUBSTANCE(S)**

Fipronil 268 mg

**3. CONTENTS BY WEIGHT, BY VOLUME OR BY NUMBER OF DOSES**

1 unit-dose pipette of 2.68 ml

**4. ROUTE(S) OF ADMINISTRATION**

Spot-on use.  
Dogs (20-40 kg)

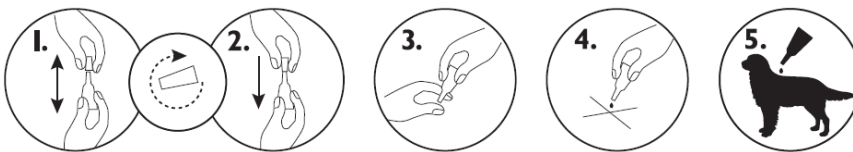

**5. WITHDRAWAL PERIOD**

**6. BATCH NUMBER**

Lot:

**7. EXPIRY DATE**

EXP

**8. THE WORDS "FOR ANIMAL TREATMENT ONLY"**

For animal treatment only.

KRKA

**MINIMUM PARTICULARS TO APPEAR ON BLISTERS OR STRIPS**

**PIPETTE**

**1. NAME OF THE VETERINARY MEDICINAL PRODUCT**

Amflee 268 mg  
Fipronil

**2. NAME OF THE MARKETING AUTHORISATION HOLDER**

KRKA

**3. EXPIRY DATE**

EXP

**4. BATCH NUMBER**

Lot

**5. THE WORDS "FOR ANIMAL TREATMENT ONLY"**